

# PIONEER SQUARE BRANDS

## GoWork Cases

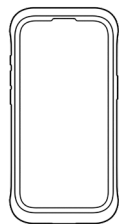

iPhone 15

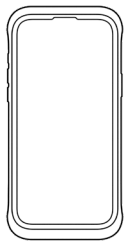

iPhone 15 Plus

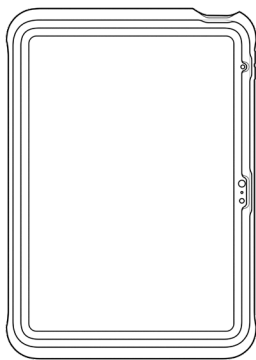

iPad 10th Gen

## Items Included

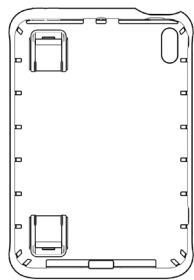

Case Body

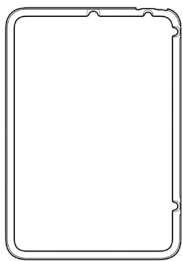

Bezel

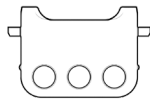

GoWork Cable Free  
Adaptor

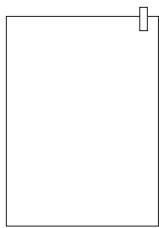

Overlay

## Optional Accessories

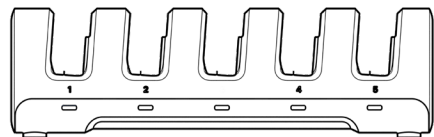

GoWork Power5 Charging Station

# PIONEER SQUARE BRANDS

## GoWork Case Assembly

### Step 1

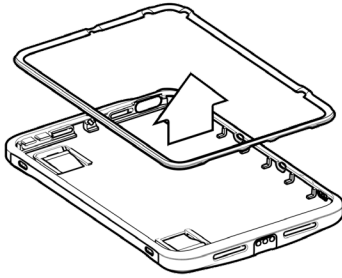

Remove the Bezel from the Case Body

### Step 2

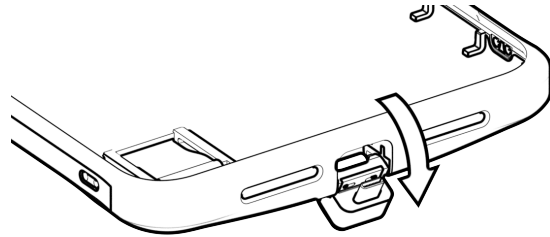

Slide and rotate the Adapter from the case

### Step 3

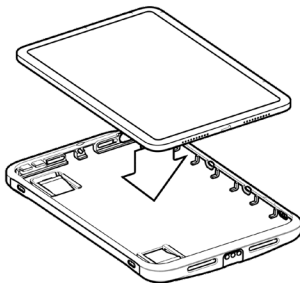

Insert the Device into the Case

### Step 4

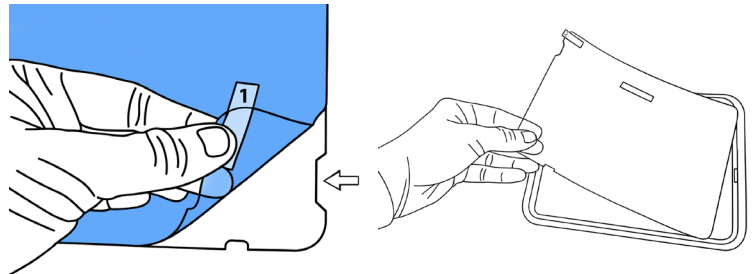

To add overlay, remove side labeled **1 - back** and place into case with cutout lined up on button side.

### Step 5

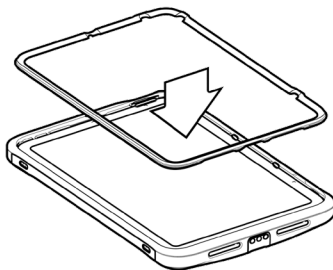

Install the Bezel on top of the device

### Step 6

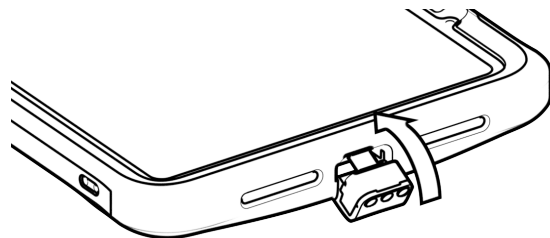

Plug the adapter into the device